

ST 10 - Feed-through terminal block



3036110

<https://www.phoenixcontact.com/fr/produits/3036110>

Please be informed that the data shown in this PDF document is generated from our Online Catalog. Please find the complete data in the user documentation. Our General Terms of Use for Downloads are valid.



Feed-through terminal block, nom. voltage: 1000 V, nominal current: 57 A, number of connections: 2, connection method: Spring-cage connection, Rated cross section: 10 mm², cross section: 0.2 mm² - 16 mm², mounting type: NS 35/7,5, NS 35/15, color: gray

Your advantages

- The flexible options for reducing bridging in the CLIPLINE complete system can be found in "Accessories for the CLIPLINE complete modular terminal block system"
- The double bridge shaft not only enables individual chain bridging, but also reducing bridging to spring-cage terminal blocks with smaller cross sections
- Tested for railway applications

Commercial Data

Item number	3036110
Packing unit	50 pc
Minimum order quantity	50 pc
Sales Key	BE2111
Product Key	BE2111
Catalog Page	Page 243 (C-1-2019)
GTIN	4017918819088
Weight per Piece (including packing)	25.31 g
Weight per Piece (excluding packing)	25.262 g
Customs tariff number	85369010
Country of origin	PL

ST 10 - Feed-through terminal block



3036110

<https://www.phoenixcontact.com/fr/produits/3036110>

Technical Data

Product properties

Product type	Feed-through terminal block
Product family	ST
Area of application	Railway industry
	Machine building
	Plant engineering
	Process industry
Number of connections	2
Number of rows	1
Potentials	1

Insulation characteristics

Overvoltage category	III
Degree of pollution	3

Electrical properties

Rated surge voltage	8 kV
Maximum power dissipation for nominal condition	1.82 W

Connection data

Number of connections per level	2
Nominal cross section	10 mm ²

Level 1 above 1 below 1

Stripping length	18 mm
Internal cylindrical gage	A6
Connection in acc. with standard	IEC 60947-7-1
Conductor cross section rigid	0.2 mm ² ... 16 mm ²
Cross section AWG	24 ... 6 (converted acc. to IEC)
Conductor cross section flexible	0.2 mm ² ... 10 mm ²
Conductor cross section, flexible [AWG]	24 ... 8 (converted acc. to IEC)
Conductor cross-section flexible (ferrule without plastic sleeve)	0.25 mm ² ... 10 mm ²
Flexible conductor cross section (ferrule with plastic sleeve)	0.25 mm ² ... 10 mm ²
2 conductors with the same cross section, flexible, with TWIN ferrule with plastic sleeve	1.5 mm ² ... 2.5 mm ²
Nominal current	57 A
Maximum load current	65 A (with 16 mm ² conductor cross section)
Nominal voltage	1000 V
Nominal cross section	10 mm ²

Ex data

Rated data (ATEX/IECEx)

ST 10 - Feed-through terminal block



3036110

<https://www.phoenixcontact.com/fr/produits/3036110>

Identification	Ⓜ II 2 GD Ex eb IIC Gb
Operating temperature range	-60 °C ... 110 °C
Ex-certified accessories	3036644 D-ST 10
	1206612 SZF 3-1,0X5,5
	3022276 CLIPFIX 35-5
	3022218 CLIPFIX 35
List of bridges	Plug-in bridge / FBS 2-10 / 3005947
	Plug-in bridge / FBS 5-10 / 3005948
Bridge data	53.5 A / 10 mm ²
Ex temperature increase	40 K (56.6 A / 10 mm ²)
Rated voltage	550 V
for bridging with bridge	550 V
Rated insulation voltage	500 V
output	(Permanent)

Ex level General

Rated current	51 A
Maximum load current	59.5 A
Contact resistance	0.4 mΩ

Ex connection data General

Nominal cross section	10 mm ²
Rated cross section AWG	8
Connection capacity rigid	1.5 mm ² ... 16 mm ²
Connection capacity AWG	16 ... 6
Connection capacity flexible	1.5 mm ² ... 10 mm ²
Connection capacity AWG	16 ... 8

Dimensions

Width	10.2 mm
End cover width	2.2 mm
Height	71.5 mm
Height NS 35/15	57.8 mm
Height NS 35/7,5	50.3 mm
Length	71.5 mm

Material specifications

Color	gray
Flammability rating according to UL 94	V0
Insulating material group	I
Insulating material	PA
Static insulating material application in cold	-60 °C
Relative insulation material temperature index (Elec., UL 746 B)	130 °C
Fire protection for rail vehicles (DIN EN 45545-2) R22	HL 1 - HL 3
Fire protection for rail vehicles (DIN EN 45545-2) R23	HL 1 - HL 3

ST 10 - Feed-through terminal block



3036110

<https://www.phoenixcontact.com/fr/produits/3036110>

Fire protection for rail vehicles (DIN EN 45545-2) R24	HL 1 - HL 3
Fire protection for rail vehicles (DIN EN 45545-2) R26	HL 1 - HL 3
Surface flammability NFPA 130 (ASTM E 162)	passed
Specific optical density of smoke NFPA 130 (ASTM E 662)	passed
Smoke gas toxicity NFPA 130 (SMP 800C)	passed

Electrical tests

Surge voltage test

Test voltage setpoint	9.8 kV
Result	Test passed

Temperature-rise test

Requirement temperature-rise test	Increase in temperature ≤ 45 K
Result	Test passed
	Test passed
Short-time withstand current 10 mm ²	1.2 kA
Result	Test passed

Power-frequency withstand voltage

Test voltage setpoint	2.2 kV
Result	Test passed

Mechanical properties

Mechanical data

Open side panel	Yes
-----------------	-----

Mechanical tests

Mechanical strength

Result	Test passed
--------	-------------

Attachment on the carrier

DIN rail/fixing support	NS 35
Test force setpoint	5 N
Result	Test passed

Test for conductor damage and slackening

Rotation speed	10 (+/- 2) rpm
Revolutions	135
Conductor cross section/weight	0.2 mm ² / 0.2 kg
	10 mm ² / 2 kg
	16 mm ² / 2.9 kg
Result	Test passed

Environmental and real-life conditions

ST 10 - Feed-through terminal block



3036110

<https://www.phoenixcontact.com/fr/produits/3036110>

Aging

Temperature cycles	192
Result	Test passed

Needle-flame test

Time of exposure	30 s
Result	Test passed

Oscillation/broadband noise

Specification	DIN EN 50155 (VDE 0115-200):2022-06
Spectrum	Service life test category 2, bogie-mounted
Frequency	$f_1 = 5 \text{ Hz}$ to $f_2 = 250 \text{ Hz}$
ASD level	$6.12 \text{ (m/s}^2\text{)}^2\text{/Hz}$
Acceleration	3.12g
Test duration per axis	5 h
Test directions	X-, Y- and Z-axis
Result	Test passed

Shocks

Specification	DIN EN 50155 (VDE 0115-200):2022-06
Pulse shape	Half-sine
Acceleration	5g
Shock duration	30 ms
Number of shocks per direction	3
Test directions	X-, Y- and Z-axis (pos. and neg.)
Result	Test passed

Ambient conditions

Ambient temperature (operation)	-60 °C ... 105 °C (max. short-term operating temperature RTI Elec.)
Ambient temperature (storage/transport)	-25 °C ... 60 °C (for a short time, not exceeding 24 h, -60 °C to +70 °C)
Ambient temperature (assembly)	-5 °C ... 70 °C
Ambient temperature (actuation)	-5 °C ... 70 °C
Permissible humidity (storage/transport)	30 % ... 70 %

Standards and regulations

Connection in acc. with standard	IEC 60947-7-1
----------------------------------	---------------

Mounting

Mounting type	NS 35/7,5
	NS 35/15

ST 10 - Feed-through terminal block

3036110

<https://www.phoenixcontact.com/fr/produits/3036110>

Drawings

Circuit diagram



ST 10 - Feed-through terminal block





3036110

<https://www.phoenixcontact.com/fr/produits/3036110>

Approvals

To download certificates, visit the product detail page: <https://www.phoenixcontact.com/fr/produits/3036110>

 CSA Approval ID: 13631				
	Nominal Voltage U_N	Nominal Current I_N	Cross Section AWG	Cross Section mm^2
Use group B	600 V	65 A	16 - 6	-
Use group C	600 V	65 A	16 - 6	-

 IECEE CB Scheme Approval ID: DE1-62906				
--	--	--	--	--

 LR Approval ID: LR2014888TA				
---	--	--	--	--

 KR Approval ID: HMB17372-EL002				
--	--	--	--	--

 NK Approval ID: 09 ME 140				
---	--	--	--	--

 RS Approval ID: 22.44.01.00083.250				
--	--	--	--	--

 BV Approval ID: 13403/D0 BV				
---	--	--	--	--

 VDE Gutachten mit Fertigungsüberwachung Approval ID: 40009039				
	Nominal Voltage U_N	Nominal Current I_N	Cross Section AWG	Cross Section mm^2
	1000 V	57 A	-	1.5 - 10

 cULus Recognized Approval ID: E60425				
	Nominal Voltage U_N	Nominal Current I_N	Cross Section AWG	Cross Section mm^2
Use group B				

ST 10 - Feed-through terminal block



3036110

<https://www.phoenixcontact.com/fr/produits/3036110>

	600 V	65 A	16 - 6	-
Use group C				
	600 V	65 A	16 - 6	-



ATEX

Approval ID: KEMA01ATEX2260U



EAC Ex

Approval ID: RU C-DE.HA91.B.00066



IECEx

Approval ID: IECEx KEM 06.0033U



CCC

Approval ID: 2020322313000621



UKCA-EX

Approval ID: DEKRA 21UKEX0303U

ST 10 - Feed-through terminal block



3036110

<https://www.phoenixcontact.com/fr/produits/3036110>

Classifications

ECLASS

ECLASS-11.0	27141120
ECLASS-13.0	27250101

ETIM

ETIM 8.0	EC000897
----------	----------

UNSPSC

UNSPSC 21.0	39121400
-------------	----------

ST 10 - Feed-through terminal block



3036110

<https://www.phoenixcontact.com/fr/produits/3036110>

Environmental Product Compliance

China RoHS	Environmentally friendly use period: unlimited = EFUP-e
	No hazardous substances above threshold values

ST 10 - Feed-through terminal block

3036110

<https://www.phoenixcontact.com/fr/produits/3036110>

Accessories

i Note: Applying some accessories below might limit this product.

FBS 2-10 - Plug-in bridge

3005947

<https://www.phoenixcontact.com/fr/produits/3005947>



Plug-in bridge, pitch: 10.2 mm, number of positions: 2, color: red

i Max. current carrying capacity: 57 A

FBS 5-10 - Plug-in bridge

3005948

<https://www.phoenixcontact.com/fr/produits/3005948>



Plug-in bridge, pitch: 10.2 mm, number of positions: 5, color: red

i Max. current carrying capacity: 57 A

ST 10 - Feed-through terminal block

3036110

<https://www.phoenixcontact.com/fr/produits/3036110>



FBS 5-10 BU - Plug-in bridge

1040620

<https://www.phoenixcontact.com/fr/produits/1040620>



Plug-in bridge, pitch: 10.2 mm, number of positions: 5, color: blue

 Max. current carrying capacity: 57 A

RB ST 10-(2,5/4) - Reducing bridge

3030873

<https://www.phoenixcontact.com/fr/produits/3030873>



Reducing bridge, pitch: 10 mm, number of positions: 2, length: 36 mm, color: red

 Max. current carrying capacity: 35 A

ST 10 - Feed-through terminal block

3036110

<https://www.phoenixcontact.com/fr/produits/3036110>

RB ST 10-1,5/S - Reducing bridge

3213252

<https://www.phoenixcontact.com/fr/produits/3213252>



Reducing bridge, pitch: 3.5 mm, number of positions: 2, length: 36 mm, color: red

 Max. current carrying capacity: 24 A

D-ST 10 - End cover

3036644

<https://www.phoenixcontact.com/fr/produits/3036644>



End cover, length: 71.5 mm, width: 2.2 mm, height: 49.9 mm, color: gray

ST 10 - Feed-through terminal block

3036110

<https://www.phoenixcontact.com/fr/produits/3036110>



SZF 3-1,0X5,5 - Screwdriver

1206612

<https://www.phoenixcontact.com/fr/produits/1206612>



Actuation tool, for ST terminal blocks, also suitable for use as a bladed screwdriver, size: 1.0 x 5.5 x 150 mm, 2-component grip, with non-slip grip

X-PEN 0,35 - Marker pen

0811228

<https://www.phoenixcontact.com/fr/produits/0811228>



Marker pen without ink cartridge, for manual labeling of markers, labeling extremely wipe-proof, line thickness 0.35 mm

ST 10 - Feed-through terminal block

3036110

<https://www.phoenixcontact.com/fr/produits/3036110>

WST 10/35 - Warning cover

3030006

<https://www.phoenixcontact.com/fr/produits/3030006>

Warning cover, 5-pos., for terminal widths of 10.2 mm, 12.2 mm, and 16 mm



ST-IL - Mounting material

3039900

<https://www.phoenixcontact.com/fr/produits/3039900>

Operating decal for the ST terminal block



ST 10 - Feed-through terminal block

3036110

<https://www.phoenixcontact.com/fr/produits/3036110>



NS 35/ 7,5 PERF 2000MM - DIN rail perforated

0801733

<https://www.phoenixcontact.com/fr/produits/0801733>



DIN rail perforated, acc. to EN 60715, material: Steel, galvanized, passivated with a thick layer, Standard profile, color: silver, Pack of 25 (50 m)

NS 35/ 7,5 UNPERF 2000MM - DIN rail, unperforated

0801681

<https://www.phoenixcontact.com/fr/produits/0801681>



DIN rail, unperforated, acc. to EN 60715, material: Steel, galvanized, passivated with a thick layer, Standard profile, color: silver, Pack of 25 (50 m)

ST 10 - Feed-through terminal block

3036110

<https://www.phoenixcontact.com/fr/produits/3036110>



NS 35/ 7,5 WH PERF 2000MM - DIN rail perforated

1204119

<https://www.phoenixcontact.com/fr/produits/1204119>



DIN rail perforated, acc. to EN 60715, material: Steel, Galvanized, white passivated, Standard profile, color: silver, Pack of 25 (50 m)

NS 35/ 7,5 WH UNPERF 2000MM-VPE 10 - DIN rail, unperforated

1204122

<https://www.phoenixcontact.com/fr/produits/1204122>



DIN rail, unperforated, acc. to EN 60715, material: Steel, Galvanized, white passivated, Standard profile, color: silver, Pack of 10 (20 m)

ST 10 - Feed-through terminal block

3036110

<https://www.phoenixcontact.com/fr/produits/3036110>



NS 35/ 7,5 AL UNPERF 2000MM - DIN rail, unperforated

0801704

<https://www.phoenixcontact.com/fr/produits/0801704>



DIN rail, unperforated, acc. to EN 60715, material: Aluminum, uncoated, Standard profile, color: silver, Pack of 25 (50 m)

NS 35/ 7,5 ZN PERF 2000MM - DIN rail perforated

1206421

<https://www.phoenixcontact.com/fr/produits/1206421>



DIN rail perforated, acc. to EN 60715, material: Steel, galvanized, Standard profile, color: silver, Pack of 25 (50 m)

ST 10 - Feed-through terminal block

3036110

<https://www.phoenixcontact.com/fr/produits/3036110>



NS 35/ 7,5 ZN UNPERF 2000MM - DIN rail, unperforated

1206434

<https://www.phoenixcontact.com/fr/produits/1206434>



DIN rail, unperforated, acc. to EN 60715, material: Steel, galvanized, Standard profile, color: silver, Pack of 25 (50 m)

NS 35/ 7,5 CU UNPERF 2000MM-VPE 10 - DIN rail, unperforated

0801762

<https://www.phoenixcontact.com/fr/produits/0801762>



DIN rail, unperforated, acc. to EN 60715, material: Copper, uncoated, Standard profile, color: copper-colored, Pack of 10 (20 m)

ST 10 - Feed-through terminal block

3036110

<https://www.phoenixcontact.com/fr/produits/3036110>

NS 35/ 7,5 CAP - End cap

1206560

<https://www.phoenixcontact.com/fr/produits/1206560>

DIN rail end piece, for DIN rail NS 35/7.5



ZB 10:UNBEDRUCKT - Zack marker strip

1053001

<https://www.phoenixcontact.com/fr/produits/1053001>

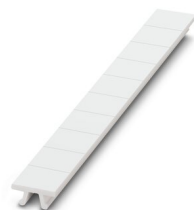

Zack marker strip, Strip, white, unlabeled, can be labeled with: PLOTMARK, CMS-P1-PLOTTER, mounting type: snapped, for terminal block width: 10.2 mm, lettering field size: 10.5 x 10.15 mm, Number of individual labels: 10

ST 10 - Feed-through terminal block

3036110

<https://www.phoenixcontact.com/fr/produits/3036110>



ZB 10 CUS - Zack marker strip

0824941

<https://www.phoenixcontact.com/fr/produits/0824941>



Zack marker strip, can be ordered: Strip, white, labeled according to customer specifications, mounting type: snap into tall marker groove, for terminal block width: 10.2 mm, lettering field size: 10,15 x 10,5 mm, Number of individual labels: 10

ZB10,LGS:FORTL.ZAHLEN - Zack marker strip

1053014

<https://www.phoenixcontact.com/fr/produits/1053014>



Zack marker strip, Strip, white, labeled, can be labeled with: CMS-P1-PLOTTER, printed horizontally: consecutive numbers 1 ... 10, 11 ... 20, etc. up to 91 ... 100, mounting type: snapped, for terminal block width: 10.2 mm, lettering field size: 10,15 x 10,5 mm, Number of individual labels: 10

ST 10 - Feed-through terminal block

3036110

<https://www.phoenixcontact.com/fr/produits/3036110>

ZB10,QR:FORTL.ZAHLEN - Zack marker strip

1053027

<https://www.phoenixcontact.com/fr/produits/1053027>



Zack marker strip, Strip, white, labeled, can be labeled with: CMS-P1-PLOTTER, Printed vertically: consecutive numbers 1 ... 10, 11 ... 20, etc. up to 91 ... 100, mounting type: snapped, for terminal block width: 10.2 mm, lettering field size: 10,15 x 10,5 mm, Number of individual labels: 10

ZB10,LGS:L1-N,PE - Marker for terminal blocks

1053412

<https://www.phoenixcontact.com/fr/produits/1053412>

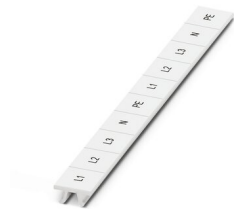

Marker for terminal blocks, Strip, white, labeled, can be labeled with: CMS-P1-PLOTTER, horizontal: L1, L2, L3, N, PE, L1, L2, L3, N, PE, mounting type: snapped, for terminal block width: 10.2 mm, lettering field size: 10,15 x 10,5 mm, Number of individual labels: 10

ST 10 - Feed-through terminal block

3036110

<https://www.phoenixcontact.com/fr/produits/3036110>

ZB10,LGS:U-N - Marker for terminal blocks

1053438

<https://www.phoenixcontact.com/fr/produits/1053438>



Marker for terminal blocks, Strip, white, labeled, can be labeled with: CMS-P1-PLOTTER, horizontal: U, V, W, N, GND, U, V, W, N, GND, mounting type: snapped, for terminal block width: 10.2 mm, lettering field size: 10,15 x 10,5 mm, Number of individual labels: 10

UC-TM 10 - Marker for terminal blocks

0818069

<https://www.phoenixcontact.com/fr/produits/0818069>



Marker for terminal blocks, Sheet, white, unlabeled, can be labeled with: BLUEMARK ID COLOR, BLUEMARK ID, BLUEMARK CLED, PLOTMARK, CMS-P1-PLOTTER, mounting type: snapped, for terminal block width: 10.2 mm, lettering field size: 9.6 x 10.5 mm, Number of individual labels: 48

ST 10 - Feed-through terminal block

3036110

<https://www.phoenixcontact.com/fr/produits/3036110>



UC-TM 10 CUS - Marker for terminal blocks

0824605

<https://www.phoenixcontact.com/fr/produits/0824605>



Marker for terminal blocks, can be ordered: by sheet, white, labeled according to customer specifications, mounting type: snap into tall marker groove, for terminal block width: 10.2 mm, lettering field size: 9.6 x 10.5 mm, Number of individual labels: 48

UCT-TM 10 - Marker for terminal blocks

0829142

<https://www.phoenixcontact.com/fr/produits/0829142>



Marker for terminal blocks, Sheet, white, unlabeled, can be labeled with: TOPMARK NEO, TOPMARK LASER, BLUEMARK ID COLOR, BLUEMARK ID, BLUEMARK CLED, THERMOMARK PRIME, THERMOMARK CARD 2.0, THERMOMARK CARD, mounting type: snapped, for terminal block width: 10.2 mm, lettering field size: 8.9 x 9.6 mm, Number of individual labels: 36

ST 10 - Feed-through terminal block

3036110

<https://www.phoenixcontact.com/fr/produits/3036110>



UCT-TM 10 CUS - Marker for terminal blocks

0829623

<https://www.phoenixcontact.com/fr/produits/0829623>



Marker for terminal blocks, can be ordered: by sheet, white, labeled according to customer specifications, mounting type: snap into tall marker groove, for terminal block width: 10.2 mm, lettering field size: 8.9 x 9.6 mm, Number of individual labels: 36

MPS-MT - Test plugs

0201744

<https://www.phoenixcontact.com/fr/produits/0201744>



Test plugs, with solder connection up to 1 mm² conductor cross section, number of positions: 1, color: gray

ST 10 - Feed-through terminal block

3036110

<https://www.phoenixcontact.com/fr/produits/3036110>



MPS-IH WH - Insulating sleeve

0201663

<https://www.phoenixcontact.com/fr/produits/0201663>

Insulating sleeve, color: white



MPS-IH RD - Insulating sleeve

0201676

<https://www.phoenixcontact.com/fr/produits/0201676>

Insulating sleeve, color: red



ST 10 - Feed-through terminal block

3036110

<https://www.phoenixcontact.com/fr/produits/3036110>



MPS-IH BU - Insulating sleeve

0201689

<https://www.phoenixcontact.com/fr/produits/0201689>

Insulating sleeve, color: blue

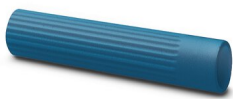

MPS-IH YE - Insulating sleeve

0201692

<https://www.phoenixcontact.com/fr/produits/0201692>

Insulating sleeve, color: yellow



ST 10 - Feed-through terminal block

3036110

<https://www.phoenixcontact.com/fr/produits/3036110>



MPS-IH GN - Insulating sleeve

0201702

<https://www.phoenixcontact.com/fr/produits/0201702>

Insulating sleeve, color: green



MPS-IH GY - Insulating sleeve

0201728

<https://www.phoenixcontact.com/fr/produits/0201728>

Insulating sleeve, color: gray



ST 10 - Feed-through terminal block

3036110

<https://www.phoenixcontact.com/fr/produits/3036110>



MPS-IH BK - Insulating sleeve

0201731

<https://www.phoenixcontact.com/fr/produits/0201731>

Insulating sleeve, color: black



PROJECT COMPLETE - Software

1050453

<https://www.phoenixcontact.com/fr/produits/1050453>

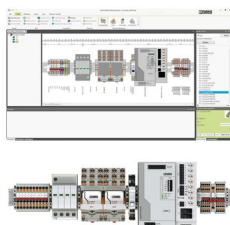

Intuitive planning and marking software for configuring terminal strips and for professional marking of marking materials for terminal blocks, conductors, cables, devices, and systems. The software is available for download

ST 10 - Feed-through terminal block

3036110

<https://www.phoenixcontact.com/fr/produits/3036110>

E/UK - End clamp

1201442

<https://www.phoenixcontact.com/fr/produits/1201442>

End clamp, material: PA, color: gray, Mounting on a DIN rail NS 32 or NS 35



E/UK 1 - End clamp

1201413

<https://www.phoenixcontact.com/fr/produits/1201413>

End clamps, for supporting the ends of double-level and three-level terminal blocks, width: 10 mm, color: gray



ST 10 - Feed-through terminal block

3036110

<https://www.phoenixcontact.com/fr/produits/3036110>



CLIPFIX 35 - End clamp

3022218

<https://www.phoenixcontact.com/fr/produits/3022218>



Quick mounting end clamp for NS 35/7,5 DIN rail or NS 35/15 DIN rail, with marking option, width: 9.5 mm, color: gray

CLIPFIX 35-5 - End clamp

3022276

<https://www.phoenixcontact.com/fr/produits/3022276>



Quick mounting end clamp for NS 35/7,5 DIN rail or NS 35/15 DIN rail, with marking option, with parking option for FBS...5, FBS...6, KSS 5, KSS 6, width: 5.15 mm, color: gray

ST 10 - Feed-through terminal block

3036110

<https://www.phoenixcontact.com/fr/produits/3036110>



E/NS 35 N - End clamp

0800886

<https://www.phoenixcontact.com/fr/produits/0800886>

End clamp, width: 9.5 mm, color: gray

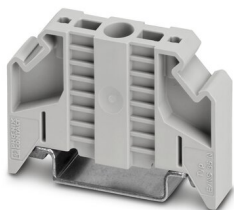

Phoenix Contact 2023 © - all rights reserved

<https://www.phoenixcontact.com>

PHOENIX CONTACT SAS

52 Boulevard de Beaubourg Emerainville

77436 Marne La Vallée Cedex 2 France

+33 (0) 1 60 17 98 98

documentation@phoenixcontact.fr